

THE GREAT BRITAIN CHAMPIONSHIPS HOTEL ACCOMMODATION

The secret to a great break is finding the accommodation that's right for you. We understand that no two families are the same which is why we give the choice of contemporary hotels, the flexibility of an apartment or the simplicity of one of our rooms.



SHORELINE HOTEL (NEWLY REFURBISHED)

- ◆ King size beds
- ◆ Flat screen TVs
- ◆ Large en-suite bathrooms
- ◆ Bed linen and towels provided
- ◆ Daily housekeeping
- ◆ Tea and coffee making facilities
- ◆ Nautical bunks for the kids
- ◆ Click [here](#) for more information



WAVE HOTEL

- ◆ King size beds
- ◆ Flat screen TVs
- ◆ Separate children's bedroom with cabin style beds
- ◆ Bed linen and towels provided
- ◆ En-suite bathroom
- ◆ Daily housekeeping
- ◆ Tea and coffee making facilities
- ◆ Designated hotel car park
- ◆ Apartments available with more space to enjoy, including a lounge & Kitchen area.
- ◆ Click [here](#) for more information

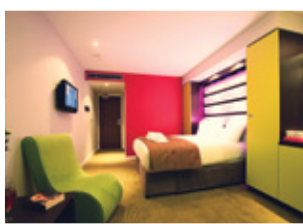

OCEAN HOTEL

- ◆ King size beds
- ◆ Flat screen TVs
- ◆ Large en-suite bathrooms
- ◆ Children's Den with full size twin beds and their very own TV
- ◆ Bed linen and towels provided
- ◆ Daily housekeeping
- ◆ Tea and coffee making facilities
- ◆ Designated hotel car park
- ◆ Click [here](#) for more information

SHORELINE HOTEL			WAVE HOTEL AND APARTMENTS					OCEAN HOTEL			
Room only prices for 2 adults and 2 children sharing*											
Hook's Cabin	Columbus Quarters	Nelson Stateroom	Octopus	Seahorse	Dolphin	Reef apt	Reef apt (6 berth)	Compass (2 sharing)	Mariner	Atlantis	Neptune
£404	£432	£744	£392	£452	£480	£648	£972	£342	£412	£460	£488

*Please note all prices are based on 2 adults & 2 children other than the compass room which is based on 2 adults only and the 6 berth Reef apartments which is based on 2 adults & 4 children. Some Neptune rooms can accommodate 5 guests for an additional supplement of £131.



HOTEL DINING

Let our Head Chef and their team spoil you at breakfast and dinner in our buffet-style hotel restaurants. You can also take advantage of our dine around option and enjoy one or all of your evening meals in a selection of our on resort restaurants.

Please click [here](#) for further information.

PREMIUM DINING AND HOTEL DINING	WEEKEND COSTS
Per adult	£75.75
Per Child (6-14 yrs)	£38.25
Per child (2-5 yrs)	£19.50
Under 2's	Free

OUR APARTMENTS & ROOMS



GOLD APARTMENTS

- ◆ Spacious
- ◆ Open plan kitchen, living and dining area
- ◆ 2/3 separate bedrooms
- ◆ Bathroom with shower
- ◆ Tea and coffee making facilities
- ◆ Bed linen & towels included
- ◆ TV's in the lounge and main bedroom
- ◆ Microwave and dishwasher in your kitchen along with other cooking utensils
- ◆ Click [here](#) for more information

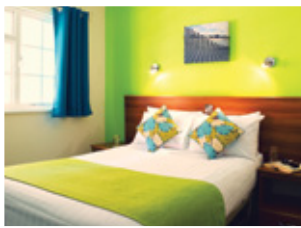

SILVER APARTMENTS

- ◆ Bathroom including shower
- ◆ Lounge & kitchen area
- ◆ Bed linen provided
- ◆ Microwave
- ◆ TV in lounge
- ◆ Click [here](#) for more information

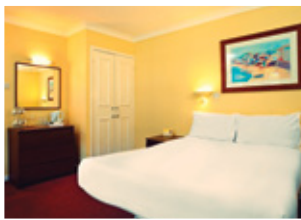

SILVER ROOMS

- ◆ Bed linen included
- ◆ Shower room
- ◆ Tea and coffee making facilities
- ◆ TV in master bedroom
- ◆ Click [here](#) for more information

Teachers concession is available on these rooms only, when dining is included.

GOLD APARTMENTS			SILVER APARTMENTS			SILVER ROOMS		
2 bedroom		3 bedroom	2 bedroom		3 bedroom	2 bedroom		3 bedroom
4 berth	5 berth	6 berth	4 berth	5 berth	6 berth	4 berth	5 berth	6 berth
£440	£550	£660	£380	£475	£570	£352	£440	£528



ADD A DINING PACKAGE

Why not take the hard work out of your weekend and let us cook your breakfast and evening meals for you. Please click [here](#) for further information.

PRICE PER PERSON FOR THE 3 NIGHTS	PREMIUM DINING	FOOD COURT DINING
Per adult	£75.75 _{pp}	£55.50 _{pp}
Per child [6-14 yrs]	£38.25 _{pp}	£28.50 _{pp}
Per child [2-5 yrs]	£19.50 _{pp}	£14.85 _{pp}
Under 2's	Free	Free

ACCOMMODATION BOOKING FORM

Butlin's Bognor Regis, 14-17 October 2016

HELPFUL HINTS

- ◆ Please refer to the website for your full event information
- ◆ Please read the accommodation booking information carefully
- ◆ Please complete the booking form and return to:
**Conference and Events, Butlin's Skyline, Upper Bognor Road,
Bognor Regis, West Sussex, PO21 1JJ**
- ◆ Enclose a deposit of **£30pp** payable to Butlin's Skyline Ltd.
This must be a single cheque or card payment
- ◆ All members of your party, including non participants must be included on this form or they will not be allocated a wristband

PARTY LEADER DETAILS (for all correspondence)

Name _____ Address _____
 _____ Postcode _____ Teacher / Adjudicators **MUST** enter CLRG Registration number _____
 DOB _____ Email _____ Mobile _____ Tel no(day) _____

GROUP DETAILS / NAMES OF ALL IN THE PARTY

Number of people _____ Comprising Adults _____ Children (2-14yrs) _____ Infants (under 2yrs) _____
 1 _____ DOB ___/___/___ 2 _____ DOB ___/___/___
 3 _____ DOB ___/___/___ 4 _____ DOB ___/___/___
 5 _____ DOB ___/___/___

ACCOMMODATION

HALF BOARD (Dinner, Bed & Breakfast)	SELF-CATERING	HOTELS	Room only	Half Board
Gold apartment <input type="checkbox"/>	Gold apartment <input type="checkbox"/>	Shoreline <input type="checkbox"/>	<input type="checkbox"/>	<input type="checkbox"/>
Silver apartment <input type="checkbox"/>	Silver apartment <input type="checkbox"/>	Wave <input type="checkbox"/>	<input type="checkbox"/>	<input type="checkbox"/>
Silver room <input type="checkbox"/>	Silver room <input type="checkbox"/>	Ocean <input type="checkbox"/>	<input type="checkbox"/>	<input type="checkbox"/>
		Wave apartment <input type="checkbox"/>	<input type="checkbox"/>	<input type="checkbox"/>

ADDITIONAL NIGHTS (hotels only)
Room only Half board
Thursday 13 <input type="checkbox"/> <input type="checkbox"/>
Monday 17 <input type="checkbox"/> <input type="checkbox"/>
<small>Rooms are £50 per room per night Half board: £25.25 adult, £12.75 child</small>

SPECIAL NEEDS REQUIREMENTS (relating to accommodation or diet. We regret we cannot guarantee to meet all requirements) _____

DEPOSITS & HOLIDAY INSURANCE

Payment can be made by cheque, postal order, credit or debit card. All deposits are non-refundable and non-transferable.

Total number of people (age 2yrs+) x £30 deposit = £

INSURANCE (If you take out insurance it must apply to all members of your party. If you are travelling from outside the UK please note that our travel insurance will not cover you and we advise you take out your own, including those of your travelling from Northern Ireland)

The insurance premium of £22 per unit of accommodation should be added to your deposit please indicate YES NO

PAYMENT BY CREDIT OR DEBIT

We welcome payment by credit or debit card but will call you on receipt of your booking to take payment directly over the phone. This is to protect your credit / debit card details. Your booking cannot be processed until Butlin's receive these details.

Please tick if you would like to pay by credit / debit card. **Payment for your whole party must be made in one card payment.**

PAYMENT BY CHEQUE / POSTAL ORDER (all payment to Butlin's Skyline Ltd)

Total amount enclosed £ (please enclose one cheque for whole party)

PLEASE NOTE: _____ **AMENDMENTS** after paying your deposit, if you wish to change elements of your booking a charge of £20 per alternation will be made. **FINAL BALANCE IS DUE:** 18 August 2016

DECLARATION (to be signed by the Party Leader)

The party leader as detailed above signed on behalf of his / her and accepts the conditions of reservation

Signature _____ Date _____

BRI OFFICE USE ONLY
Date received: _____

IMPORTANT INFORMATION

ACCOMMODATION

Accommodation for your whole party, including non-dancers, must be booked through Butlin's Events. Accommodation will be allocated strictly on a first-come first-served basis. If you select a particular grade or size of unit which is no longer available, Butlin's will offer you the nearest alternative.

Butlin's cannot guarantee your first choice accommodation.

Accommodation types may be some distance apart. In some cases double beds will be used to sleep two people. Any requirements for specific size of units will be noted but we regret these cannot be guaranteed.

Adult prices shown are per adult aged 15 and over. Child prices are per child aged 2-14. Minimum 1 adult per unit (aged 21 or over).

WRISTBANDS

GB Irish dance wristbands are required to be purchased from the SERC team based in the Shoreline Conference Centre. Guests will be asked to provide their booking confirmation for accommodation.

MINIMUM OCCUPANCY

The minimum occupancy of each unit is indicated in this information. If you do not reach the minimum occupancy in a unit you will be charged the full price for that unit. i.e. if a unit has a minimum occupancy of 4 and only 3 people are occupying the unit, they will be charged for 4 people. The minimum occupancy does not include infants under the age of 2 years, who are free if you bring your own cot. You may hire a cot for a fee of £10 (linen is not provided) or pay a supplement of £35 if an infant under 2 years sleeps in a bed. Teacher under occupancy is only available for Room Only accommodation which includes dining package, when booked before the 15 June 2016.

DEPOSITS

Accommodation deposits are £30 per person. Deposits are non-refundable and non-transferable. Deposits for your whole party must be made in a single payment.

PAYMENT OF FINAL BALANCE

To simplify accounts, we request Party Leaders send ONE cheque or card payment to cover the balance of the holiday. Please make cheques payable to Butlin's Skyline Ltd. There is a £20 charge for cheques that are refused at the bank. Final payment is required 8 weeks prior to arrival 19 August 2016.

AMENDMENTS

After paying your deposit, if you wish to change elements of your booking (e.g. Accommodation) a charge of £20 per alteration will be made. All amendments must be made through the Party Leader. Any changes must be made at least two weeks before the start date of the event and confirmed in writing to the admin team.

INSURANCE

Details of the Butlin's Insurance cover provided are in the Conditions of Reservation in the current Butlin's brochure. If you opt to take out this insurance it is mandatory that cover is taken for ALL customers on your part in sports pastimes with a high risk of injury, check that your policy covers you.

CHECK-IN PROCEDURE

Check-in details and confirmation will be sent to each Party Leader prior to arrival. Keys will be available from 4pm on arrival day. All accommodation will be checked prior to arrival. If you have any problems with your accommodation and, in particular, any damage, **this must be reported on arrival.**

Please note the complaints procedure outlined in the terms and conditions of booking in the current Butlin's brochure. Failure to comply with this procedure will jeopardise your complaint. Damage or special cleaning noted on your departure will be charged to you and/or your club.

DEPARTURE

All units must be vacated by 10am. If check-out is not completed by this time there will be an additional charge of **£50**. Party Leaders must ensure all units are left in good order. Units will be checked on departure by Resort Management. Any breakages, damages and/or excessive cleaning costs will be invoiced directly to your dancing school.

PARTY LEADER RESPONSIBILITIES

As Party Leader you undertake the following responsibilities which also form part of your booking conditions. Please read them carefully. It is the responsibility of the Party Leader and adults in your party to ensure the behaviour of all members of your party is acceptable at all times at the event. When children return to accommodation areas it is the responsibility of the adults to ensure their behaviour is acceptable. Loud music and unruly behaviour in accommodation areas late at night will not be accepted. This is a family event and there will be both children and adults sleeping. It is also the responsibility of the Party Leader and other adults to ensure the acceptable behaviour of all members of your party in and around the main venues on Resort. There will be security patrols and clubs will be charged for any damages caused by members of their party. In extreme cases Resort

Management together with the Event organisers reserve the right to terminate a holiday and part or all of a group may be required to leave the premises.

CANCELLATION

If you cancel your booking due to illness, accident or change of circumstances, and if you have taken insurance cover, payments for accommodation arising from cancellation may be covered.

VENUE REGULATIONS

These will be advised in the pre-arrival information. Please remember that all bars come within the licencing laws so there is strictly no drinking or purchase of alcohol for persons under 18 years of age. No ball games are to be played inside any venue, nor in any accommodation area on Resort. Ball games are restricted to playing fields or all-weather sports facilities.

EVENT ORGANISERS

The GB Championships event is organised and staged by SERC

TERMS & CONDITIONS

For full terms & conditions visit butlins.com.